

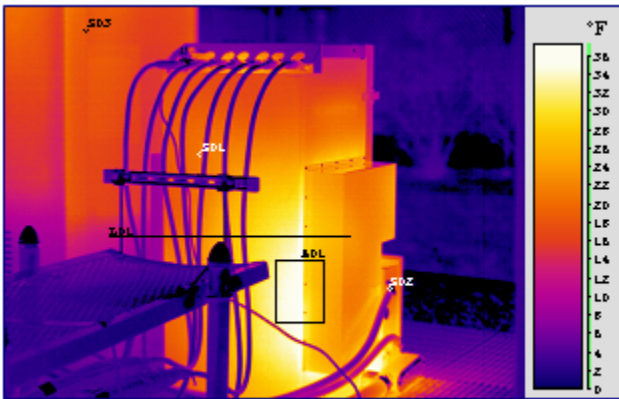

**Allbrite Electrical & Mechanical Ltd.**  
 Tusker, Broomfield,  
 Castleblayney

Dwelling House Thermal Imaging Assessment by Alan Duffy

Report #	Equipment	Location	Image File Name
1	Other	.....	59 s mill 10.eif
2	Other	.....	59 s mill 11.eif
3	Other	--	Image_Fri_Mar_7_13~38~26_2008.eif
4	Other	--	Image_Fri_Mar_7_13~39~53_2008.eif



IR image file:  
 tuuuuat.eif

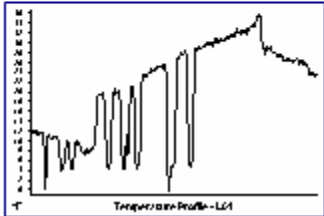



Allbrite Electrical & Mechanical Ltd.  
 Tusker, Broomfield,  
 Castleblayney

## Dwelling House Thermal Imaging

Incident Summary	
Location	.....
Detail	North wall
Equipment	Other
Incident Date	3/8/2008 9:31:45 AM
Diagnosis	Other
Recommendation	Other
Severity	No-Fault
Units	°F
Global Emissivity	1.00

Inspection Detail	
Thermographer	Alan Duffy
Component Temperature	61.7
Reference Temperature	
Temperature Rise	-1.5
Component Emissivity	1.00
Background Temperature	60

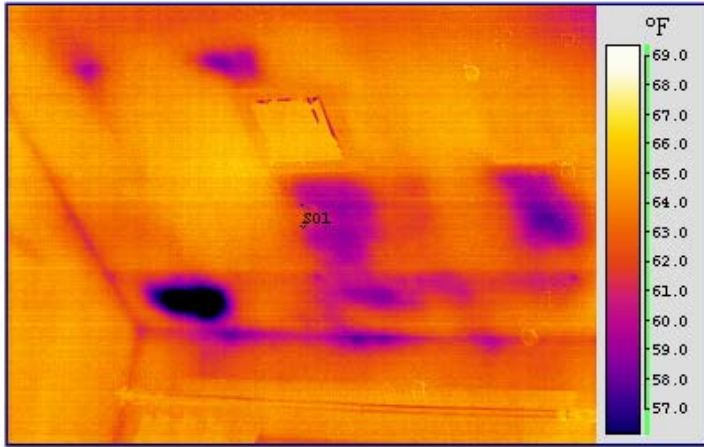

IR image file:  
59 s mill 10.eif

Spot Meter	Emissivity	Temp*	Comments
S01	1.00	61.7	Missing insulation

\* All tabulated readings are in °F.



**Allbrite Electrical & Mechanical Ltd.**  
Tusker, Broomfield,  
Castleblayney

Dwelling House Thermal Imaging Assessment

Incident Summary	
Location	.....
Detail	North wall/Master BR
Equipment	Other
Incident Date	3/8/2008 9:33:05 AM
Diagnosis	Other
Recommendation	Other
Severity	No-Fault
Units	°F
Global Emissivity	1.00

Inspection Detail	
Thermographer	Alan Duffy
Component Temperature	61.1
Reference Temperature	
Temperature Rise	-2.7
Component Emissivity	1.00
Background Temperature	60

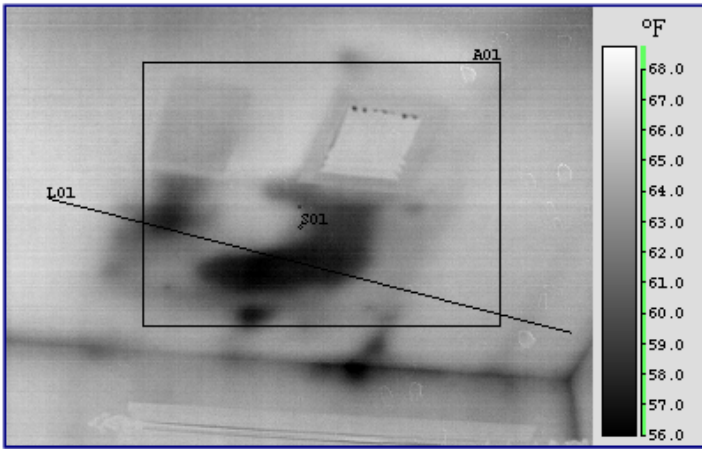

IR image file:  
59 s mill 11.eif

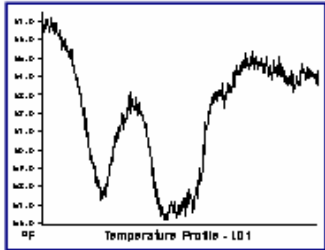
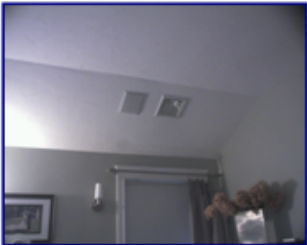

Spot Meter	Emissivity	Temp*
S01	1.00	61.1

Comments
--

\* All tabulated readings are in °F.



**Allbrite Electrical & Mechanical Ltd.**  
 Tusker, Broomfield,  
 Castleblayney

[Empty box]

Incident Summary	
Location	--
Detail	--
Equipment	Other
Incident Date	3/7/2008 1:38:26 PM
Diagnosis	Other
Recommendation	Other
Severity	No-Fault
Units	°F
Global Emissivity	1.00

Inspection Detail	
Thermographer	Alan Duffy
Component Temperature	68.0
Reference Temperature	
Temperature Rise	-2.2
Component Emissivity	1.00
Background Temperature	66

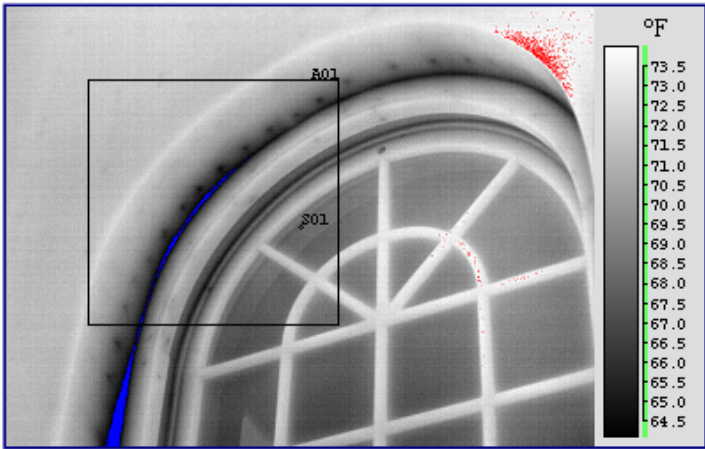

IR image file:  
 Image\_Fri\_Mar\_7\_13~38~26\_2008.eif

Spot Meter	Emissivity	Temp*	Comments
S01	1.00	68.0	--

\* All tabulated readings are in °F.



**Allbrite Electrical & Mechanical Ltd.**  
 Tusker, Broomfield,  
 Castleblayney

[Empty box for additional information]

Incident Summary	
Location	--
Detail	--
Equipment	Other
Incident Date	3/7/2008 1:39:53 PM
Diagnosis	Other
Recommendation	Other
Severity	No-Fault
Units	°F
Global Emissivity	1.00

Inspection Detail	
Thermographer	Alan Duffy
Component Temperature	69.2
Reference Temperature	
Temperature Rise	-1.1
Component Emissivity	1.00
Background Temperature	66

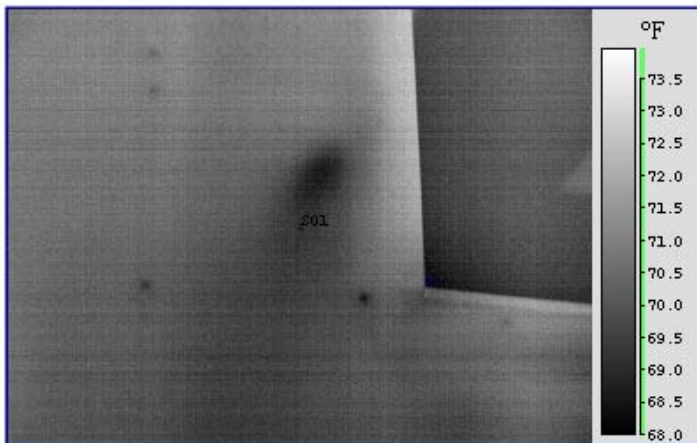

IR image file:  
 Image\_Fri\_Mar\_7\_13~39~53\_2008.eif

Spot Meter	Emissivity	Temp*
S01	1.00	69.2

Comments
--

\* All tabulated readings are in °F.

